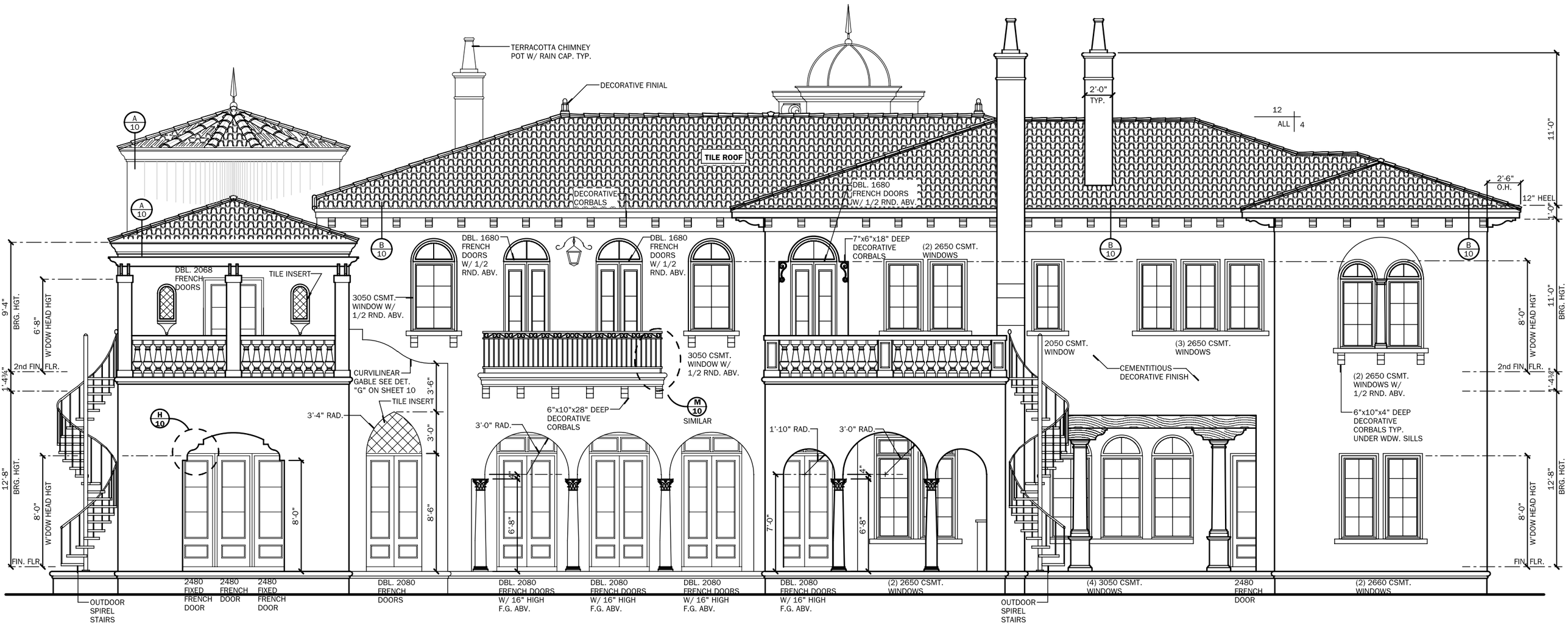

REAR ELEVATION

SCALE: 1/4" =1'-0"